

SOFTWARE

PARTNER

GRAPHIC FAX FOR R/3 (4.6) ADMINISTRATOR'S GUIDE SAPCONNECT INTERFACE

© OCTOBER 2002 AVM INFORMATIQUE
(UPDATED: AUGUST 22, 2006)

LICENSE

Information in this document is subject to change without notice.

This document cannot be reproduced in any ways without AVM Informatique written authorization.

GlobalComServer is an AVM Informatique product.

GlobalComServer is protected by copyrights.

All products mentioned in this manual are trademarks of their respective owners.

TABLE OF CONTENTS

Check our web site for updates:
<http://www.avm-informatique.com/>

LICENSE	2
TABLE OF CONTENTS	3
INTRODUCTION	5
SAPoffice	5
SAPconnect	5
Graphic Fax for R/3 gateway	5
Server module	6
Client module.....	6
GENERAL WORKING PROCESS	7
Sending	8
Sending documents from application modules or SAPoffice	8
Transfer from SAPconnect to Graphic Fax for R/3 server module.....	8
Transfer from Graphic Fax for R/3 to the communication server	8
Communication server.....	8
Sending status transfer from Graphic Fax for R/3 to an application server	8
Status of sent document from SAPoffice or application modules	8
Incoming	9
Transfer from the communication server to Graphic Fax for R/3	9
Transfer from Graphic Fax for R/3 client module to SAP	9
Transfer from application server to SAPoffice.....	9
SAP R/3 CONFIGURATION	10
Create a CPI-C user	10
Create a destination	11
SAPconnect configuration	12
Communication methods.....	12
Conversion rules.....	13
Exception rules for incoming faxes.....	13
Define node	14
Node name	14
Node destination.....	15
Node type	15
Node address area	16
Node formats	16
Node device type.....	17
Node country	17
Node outgoing fax number changes.....	18
Node other address type	19
Node send attempts	19
Node enabling.....	20
Create a SAPconnect background process	21
Assign fax number to SAPoffice user	22
Outgoing message routing test	23
GRAPHIC FAX FOR R/3 CONFIGURATION	24
Remote administration	24
Define a GRAPHIC FAX for R/3 gateway	24
Server module (main screen)	25
Server module (connection setup screen).....	25

Client module (main screen).....	25
Client module (connection setup screen)	26
Incoming routing	27
Options	28
MISCELLANEOUS.....	29
Sender fax number	29
Assign fax number to SAPoffice user	29
Automatic assignment of recipient address.....	29
Standard documents	29
Non standard documents	29
Outgoing Routing	29
SAPoffice	30
SAPconnect.....	30
Format type	30
Initialization files	31
Connections file "saprfc.ini"	31
Graphic Fax for R/3 initialisation file "sapfaxYY.ini"	32
Incoming routing file "saproute.ini"	33
Options file "sapinfo.ini"	34
TROUBLESHOOTING	35
Tools.....	35
Activate SAPconnect traces	35
Create a SAPoffice message test.....	36
Activate sending process manually	37
Fax status in SAPoffice outbox.....	37
Fax not sent by SAPconnect	39
Symptoms.....	39
Solution.....	39
Sending error from SAP to the external fax server	39
Symptoms.....	39
Solution.....	40
Check the fax server.....	40
Check SAP destination.....	40
Check SAP node	40
Check SAPconnect traces	40
Connection restored	40
Fax without sending status.....	40
Symptoms.....	40
Solution.....	40
Check Graphic Fax for R/3 server module for sending	40
Check GlobalComServer	40
Check Graphic Fax for R/3 client module for sending status	41
Check SAPconnect traces.....	41

INTRODUCTION

The **GlobalComServer platform** is installed on a NT machine and communicates with the SAP system by TCP/IP and RFC protocol through SAPconnect.

On the SAP system, no AVM programs are installed; there are only settings to parameter.

On the SAP clients, there is nothing to install.

SAPoffice

SAPoffice is the communication interface between the application modules and SAPconnect.

A document sent from an application module generates a record in SAPoffice.

Documents supervision (resending,...) is done in SAPoffice.

If the sending status is returned back in a mailbox outside SAP (Exchange or Lotus Notes or SMTP mailbox), it can be done from this mailbox.

Any user wishing to receive documents must have a fax number in his SAPoffice address.

SAPconnect

The communication server SAPconnect is used for SAP R/3 starting from version 3.1G : it replaces the former communication server SAPcomm.

It is integrated in SAP and runs as a background job.

Sending a document with SAPconnect uses various components in SAP:

- the application module (or SAPoffice) which has generated the document.
- the messages control module.
- the addresses management module.
- SAPscript which formates the document.
- SAPoffice, which manages the sent document.

SAPconnect uses the "RFC" interface (Remote Function Call) to communicate with outside in a client/server mode.

This interface enables to call modules in SAP from outside (case of an SAP external client), and to be called from SAP (case of an SAP external server).

Graphic Fax for R/3 gateway

Graphic Fax for R/3 product is a NT service installed on the communication server.

It is composed of 2 modules:

- a server module that processes the calls from SAP to send documents.
- a client module that processes the sending status and incoming documents from the communication server to transmit them to SAP.

A number (0 to 99) is assigned to each **Graphic Fax for R/3 gateway**, to be able to manage several simultaneous connections to various SAP systems and various SAP clients, the whole connected to one or more communication servers.

The initialization file of each SAP gateway is named `..\traffic$\etc\sapfaxYY.ini` (where YY is the number of the SAP gateway - 00 to 99) and contains information about the server and client modules.

For each SAP gateway, the server module is named `..\traffic$\system32\sapsrvYY.exe` and the client module is named `..\traffic$\system32\sapcliYY.exe`.

All mandatory information for the connection of the server and client modules of all SAP gateways are located in the file `..\traffic$\etc\saprfc.ini`.

All mandatory information for the documents incoming routing are located in the file `..\traffic$\etc\saprout.ini`.

Server module

On start up, the server module of the **Graphic Fax for R/3 gateway** registers itself to the SAP system with an identifier, and waits for documents coming from SAP.
When sending a message, SAPconnect selects the concerned server module, according to the address of the recipient and then it transmits the document. Thus, it is possible to achieve Least Cost Routing.

Client module

On start up, the client module loops on standby of the sending status and receptions coming from the communication server.

When it detects a sending status or a reception, it connects to SAP by a CPI-C user under one client preset.

The client can connect himself by 2 ways:

- load balancing: the application server the least busy is dynamically selected by SAP, which will carry out the processing.
- specific application server : the application server that will carry out the processing is fixed in advance.

GENERAL WORKING PROCESS

The **Graphic Fax for R/3 gateway** is a NT service, which runs in a client/server mode. It is located on the communication server.

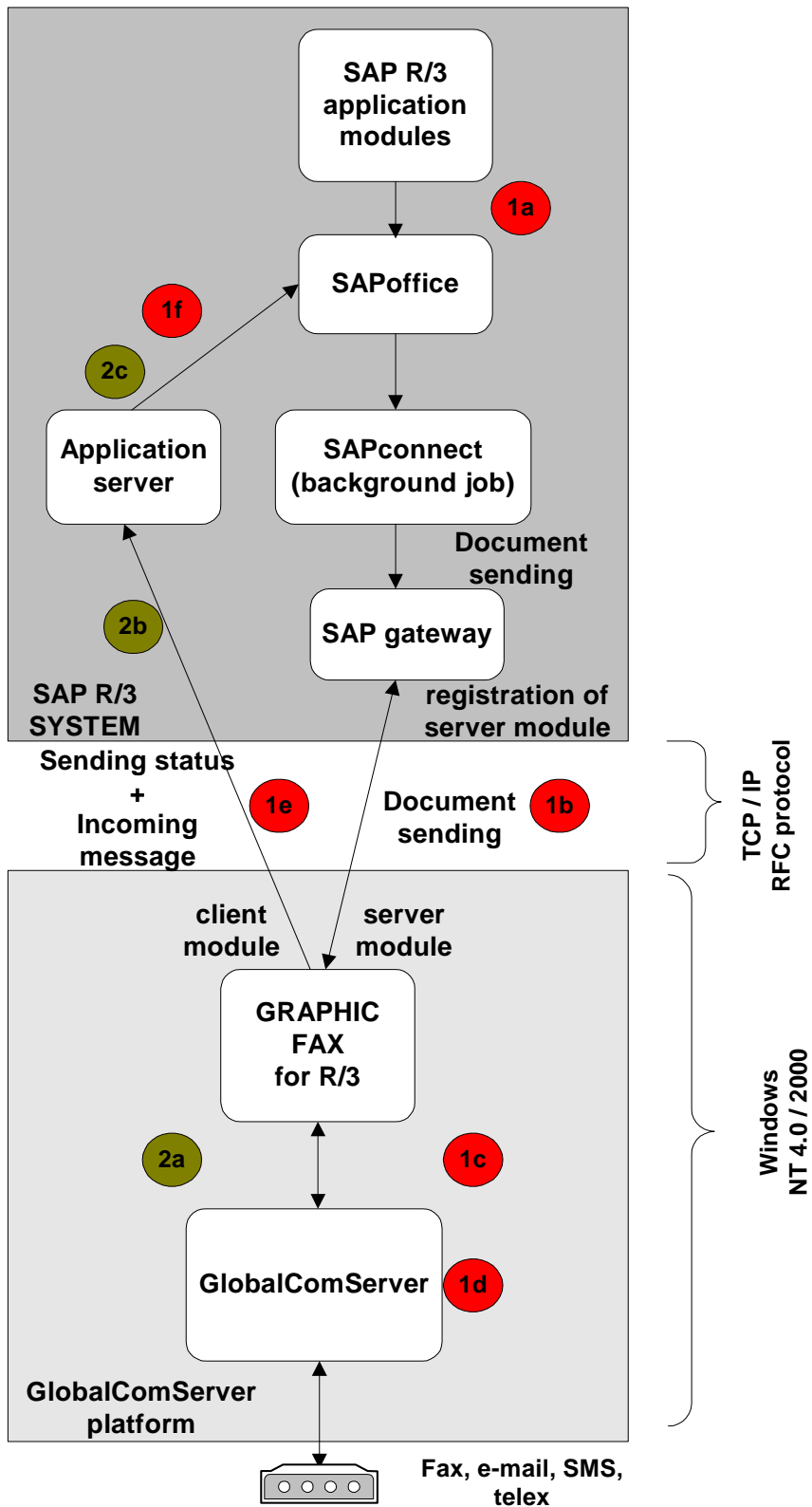

Sending

Sending documents from application modules or SAPoffice

Each request to send a message is recorded in the sender's SAPoffice outbox.

Transfer from SAPconnect to Graphic Fax for R/3 server module

When a document is generated, it is not sent until the end of SAPconnect's wait cycle (SAPconnect is activated, in the least, at five minute intervals).

The **Graphic Fax for R/3** server module immediately answers upon sending of SAPconnect.

Transfer from Graphic Fax for R/3 to the communication server

Graphic Fax for R/3 takes the document sent by SAPconnect, processes it and transmits the send request to **GlobalComServer** in the form of two files (one file containing the request header and the other containing the data).

Communication server

GlobalComServer listens for send requests from **Graphic Fax for R/3** at customizable intervals.

GlobalComServer sends the document and then generates a send report for **Graphic Fax for R/3**.

Sending status transfer from Graphic Fax for R/3 to an application server

The **Graphic Fax for R/3** client module listens for the send report from **GlobalComServer** at customizable intervals.

When the send report generated by the communication server is received, **Graphic Fax for R/3** processes it and sends it to an SAP application server.

Status of sent document from SAPoffice or application modules

The status of the document can be read in the sender's SAPoffice outbox.

If an error occurred, an express message is automatically generated by SAP to notify the sender of the error.

If there are no errors, the contents of the "READ" column in SAPoffice's outbox is incremented to indicate that the document was correctly sent by the communication server.

Incoming

Transfer from the communication server to Graphic Fax for R/3

GlobalComServer receives the message then generates a receive request for **Graphic Fax for R/3**.

Transfer from Graphic Fax for R/3 client module to SAP

The **Graphic Fax for R/3** client module listens for the receive request from the communication server at the same customizable intervals (see above).
Upon reception of the receive request generated by the communication server, the request is processed and sent to the SAP application server.

Transfer from application server to SAPoffice

The application server generates an e-mail in the recipient's inbox with the document regardless of the status of the message received.
Generating an express message is possible for transmissions received with or without errors.

SAP R/3 CONFIGURATION

To configure SAP R/3, you have to log on the SAP machine with administrator's rights (table modification, user creation...):

The changes are **client-dependent** and **client-independent**.

Create a CPI-C user

Access by transaction **SU01** and the menu "users" -> "create/change".

- the user name must match the field "CPI-C user name" of the **Graphic Fax for R/3** client module accessed by the remote administration tool (see [Define a Graphic Fax for R/3 gateway](#))
- password must match the field "password" of the **Graphic Fax for R/3** client module accessed by the remote administration tool (see [Define a Graphic Fax for R/3 gateway](#))
- choose "System" type
- enter authorization profile : "S_A.SCON"
- save data by the button "save"

This configuration has to be done if you receive outgoing status or incoming documents in SAP.

Create a destination

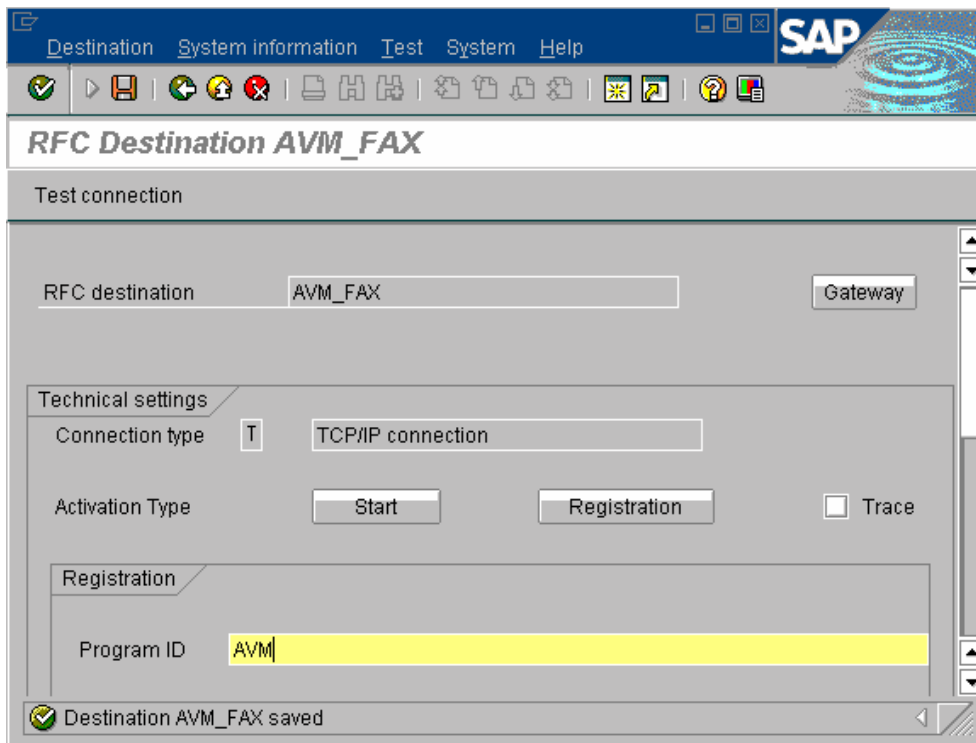

Access by transaction **SM59** and button "create".

- name of RFC destination
- connection type : choose "T" for TCP/IP
- description : enter a short description and press "ENTER"
- activation type : click on "registration"
- program ID : the program ID must match with the field "Program ID" of the **Graphic Fax for R/3** server module accessed by the remote administration tool (it is advised to choose a name made up of the communication server hostname, the SAP system name and the client number) (see [Server module/connection setup screen](#))

Menu "destination" -> "gateway options":

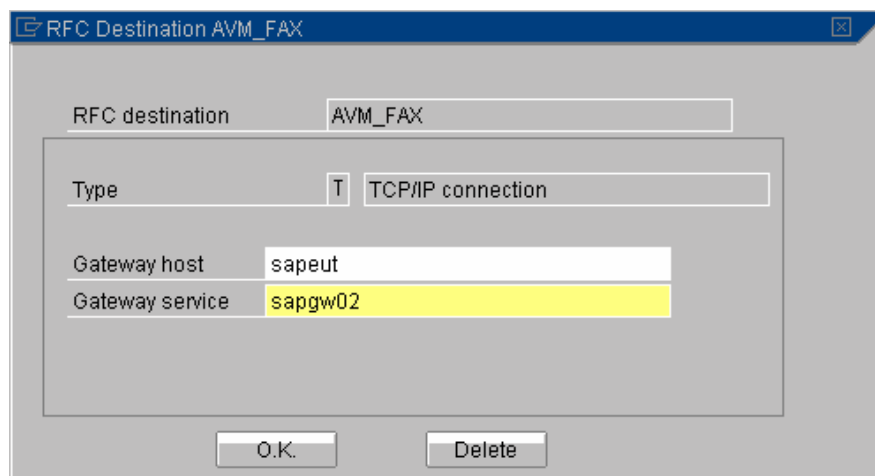

- gateway host : the gateway host must match the field "SAP gateway hostname" of the **Graphic Fax for R/3** server module accessed by the remote administration tool (see [Server module/connection setup screen](#))
- gateway service : the gateway service must match the field "SAP gateway service" of the **Graphic Fax for R/3** server module accessed by the remote administration tool (see [Server module/connection setup screen](#))
- save gateway data by the button "OK"
- save all data by the button "save"

The button "test connection" enables you to test the current connection of the server module of the **Graphic Fax for R/3** gateway after this one has been configured.

The transaction **SM51** enables to see the R/3 system number and the hostname used for the gateway service.

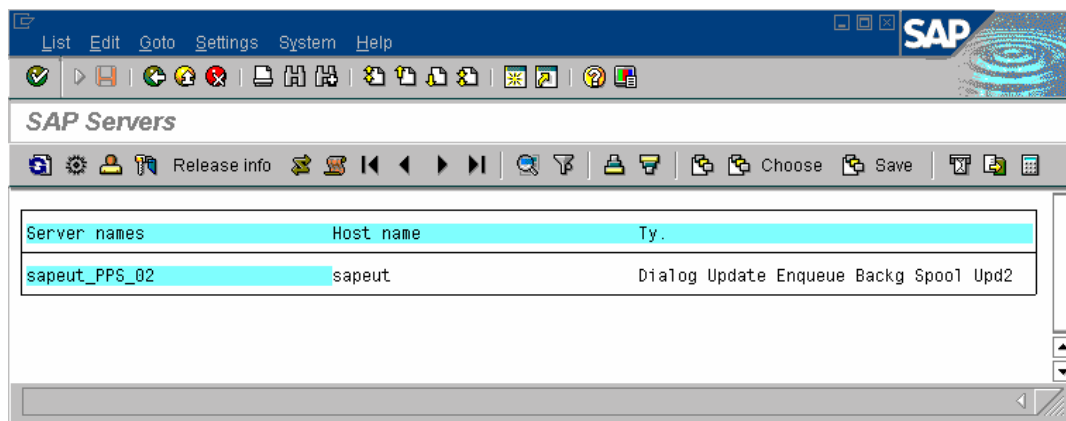

SAPconnect configuration

Access by transaction **SCOT**.

This transaction allows to configure SAPconnect :

- management of the documents by SAPconnect
- definition of the conversion formats
- exception rules in the incoming fax numbers

Communication methods

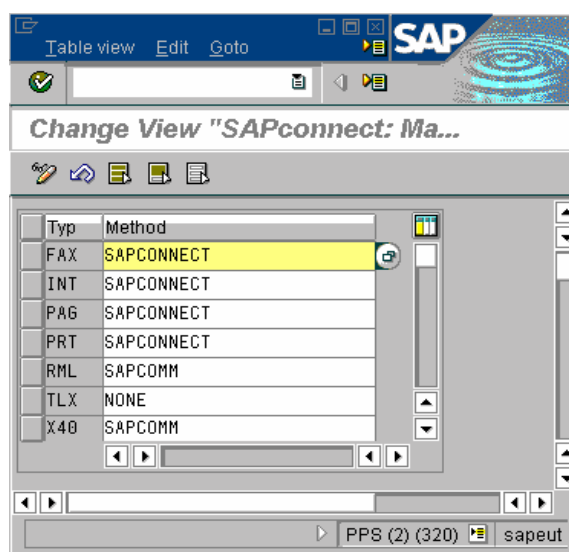

Access by menu "settings" -> "communication methods".

- select for the line "FAX" the method "SAPCONNECT"
- save data by the button "save"

Conversion rules

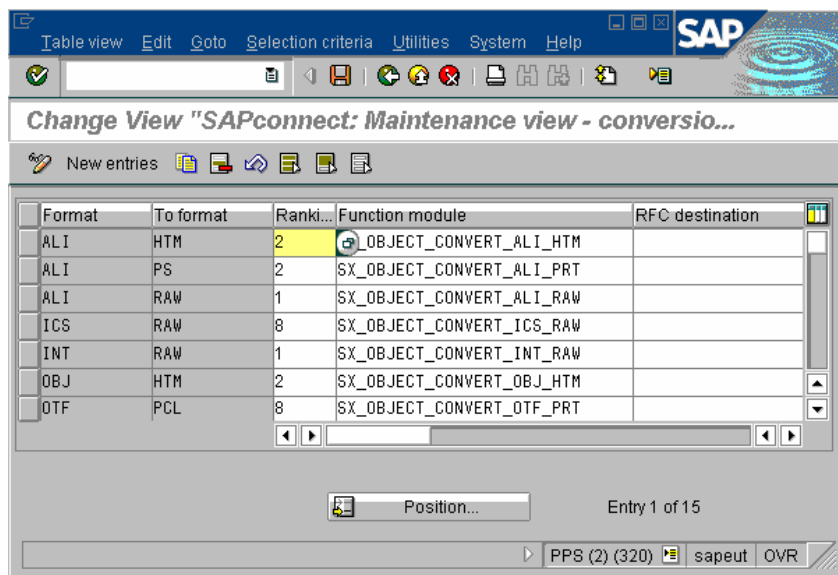

Access by menu "settings" -> "conversion rules".

- click on the "new entries" button
- enter in the field "format" the format OTF
- enter in the field "to format" the format PCL
- enter in the field "ranking" the value 8
- enter in the field "function module" the name SX_OBJECT_CONVERT_OTF_PRT
- save data by the button "save"

- click on the "new entries" button
- enter in the field "format" the format ALI
- enter in the field "to format" the format PCL
- enter in the field "ranking" the value 8
- enter in the field "function module" the name SX_OBJECT_CONVERT_ALI_PRT
- save data by the button "save"

Exception rules for incoming faxes

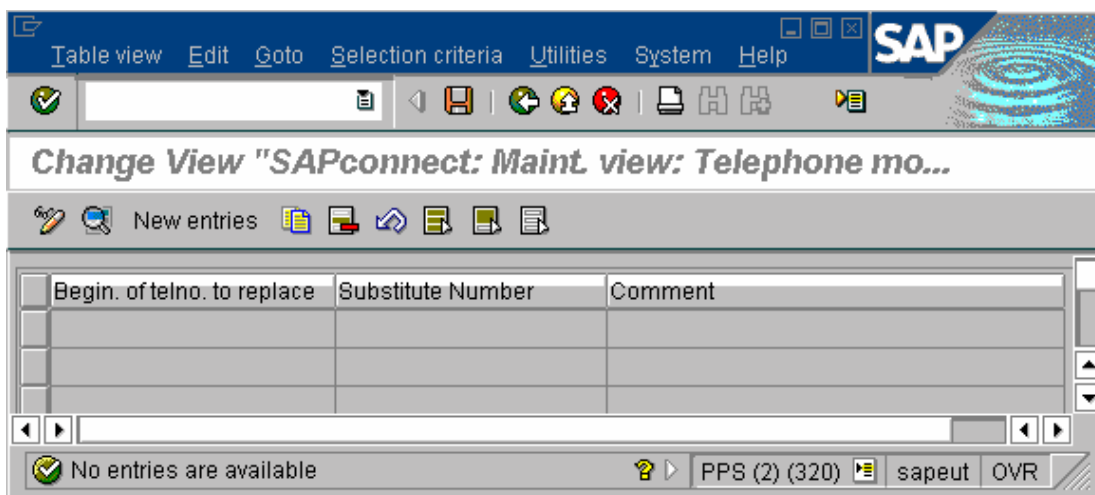

Access by menu "settings" -> "recipient no. change (incoming)" : it is used for incoming messages.

- click on the "new entries" button
- begin. of no. replaced : enter the beginning sequence of the fax number that shall be replaced
- with number : enter the substitute sequence that shall replace the previous one
- comment : enter a short description
- save data by the button "save"

This configuration can be necessary if you receive incoming documents in SAP.

Define node

Access by transaction SCOT, the menu "view" -> "nodes" and click on the "create node" button.

Node name

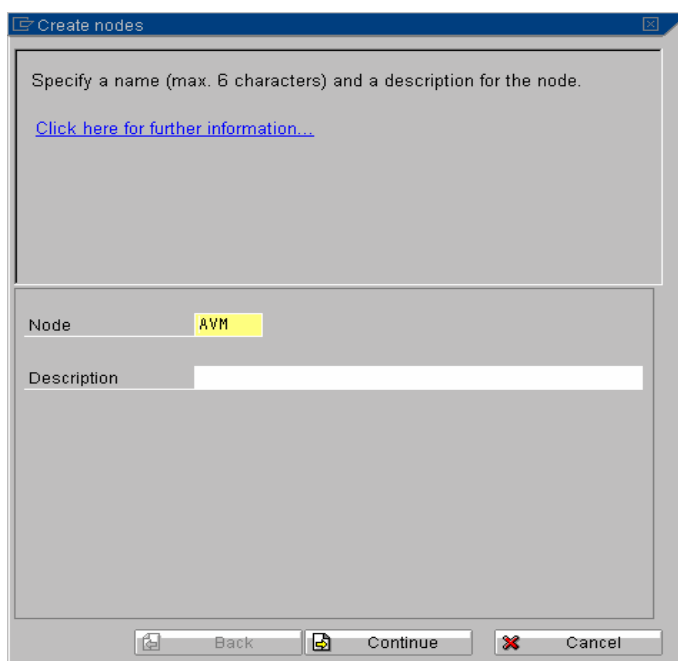

- node : enter the name of the node
- description : enter a short description
- click on the "continue" button

Node destination

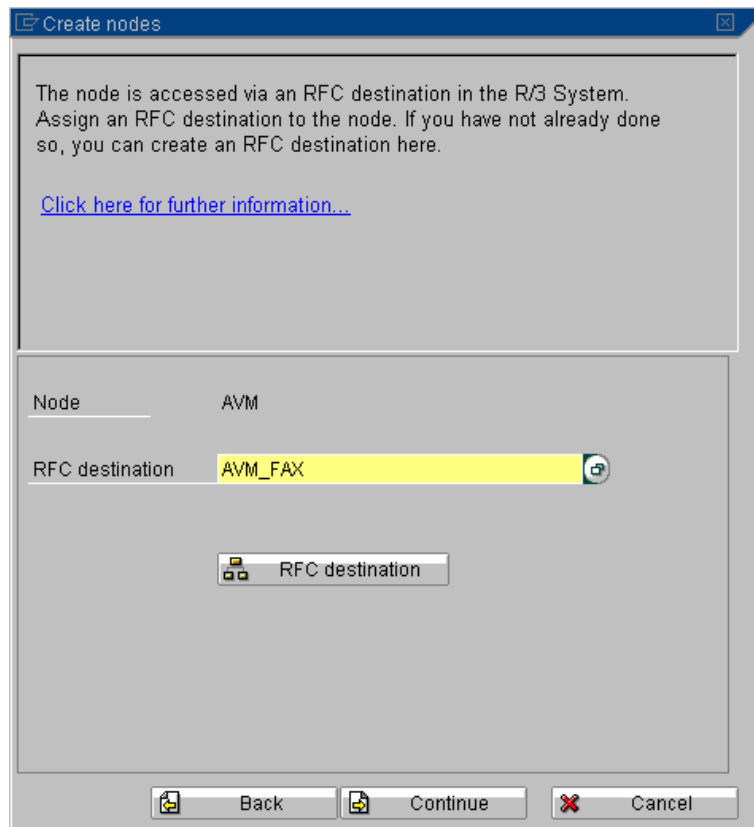

- RFC destination : choose the RFC destination created before
- click on the **"continue"** button

Node type

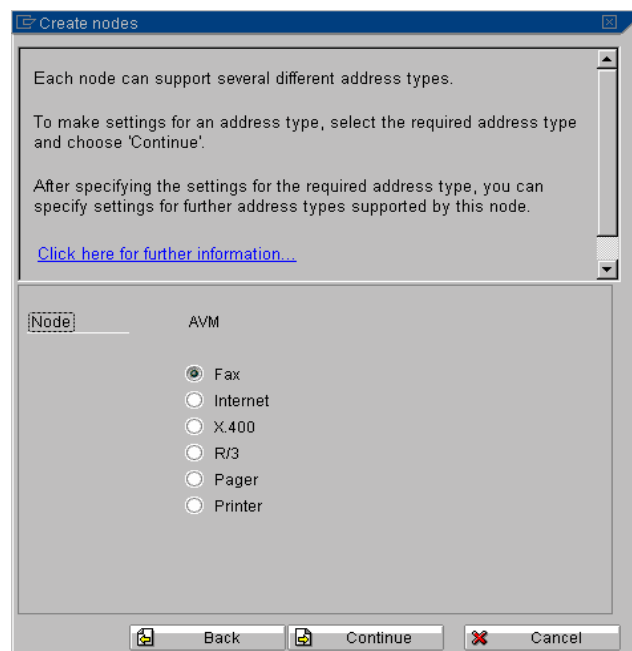

- select the line **"fax"**
- click on the **"continue"** button

Node address area

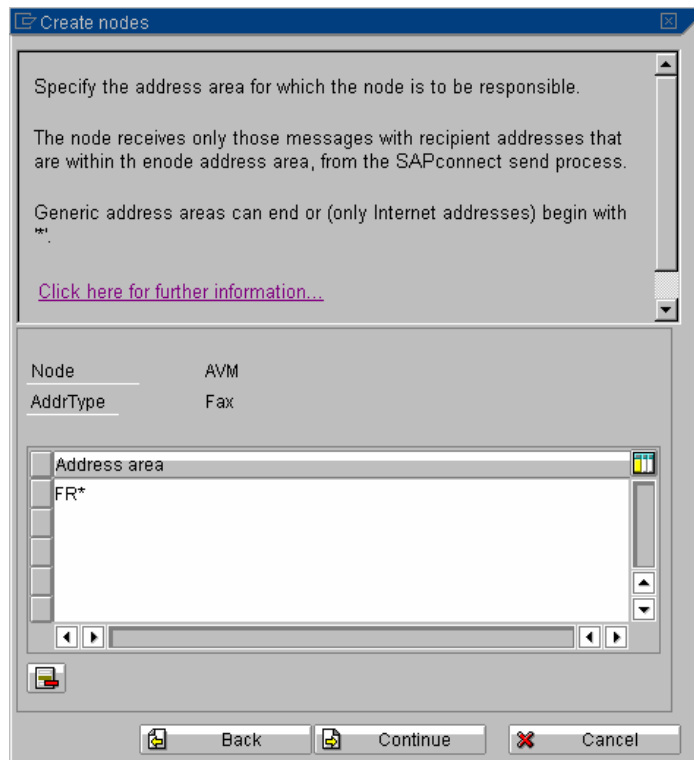

- enter in the field **"address area"** the fax number area (example : "*" or "GB *")
- click on the **"continue"** button

Node formats

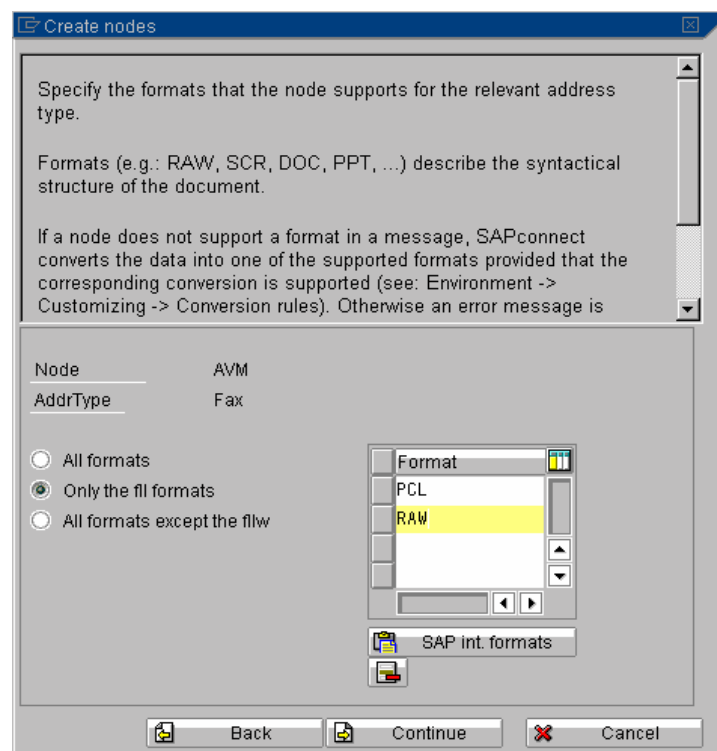

- select the field **"only the fil formats"**
- enter in the field **"format"** the names of the supported formats (RAW and PCL)

- click on the "continue" button

Node device type

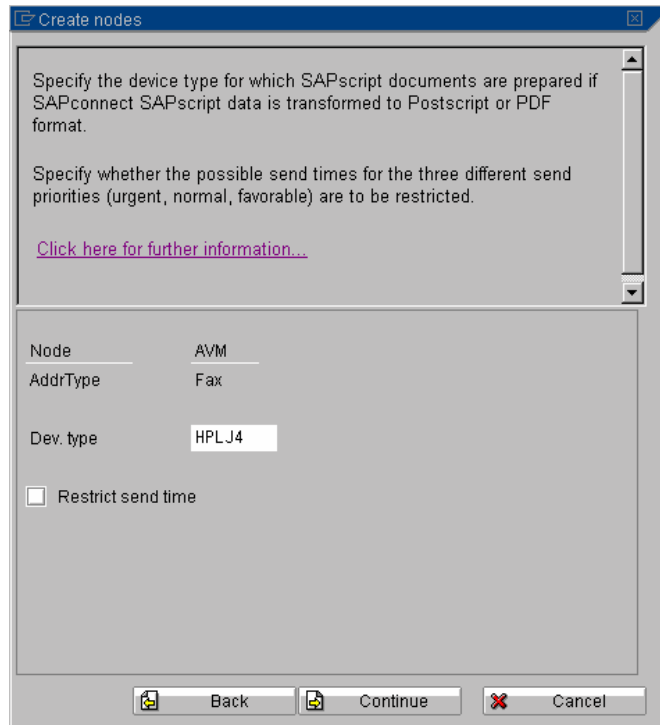

- enter in the field "Dev. type" the type used for layout formatting : "HPLJ4"
- click on the "continue" button

Node country

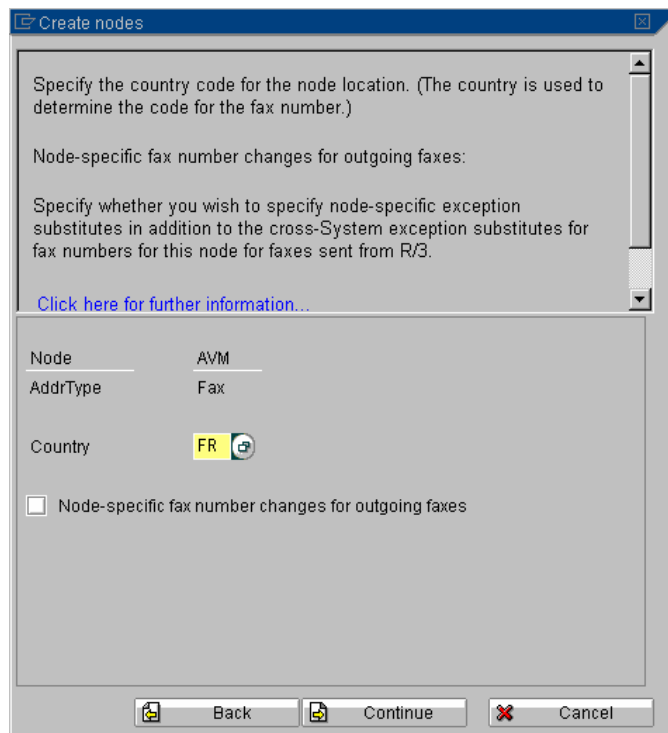

- country: enter the country code of the communication server location
- click on the "continue" button

Node outgoing fax number changes

Specify the start to be replaced and the corresponding replacement for the fax numbers for the node-specific fax number changes.

You can also add text of your choice.

[Click here for further information...](#)

Node	AVM	
AddrType	Fax	
Begin. of no.	Substitute	Comment
0123	723	

Back Continue Cancel

- begin. of no. : enter the beginning sequence of fax number that shall be replaced
- substitute : enter the substitute sequence that shall replace the previous one
- comment : enter a short description
- click on the "**continue**" button

Node other address type

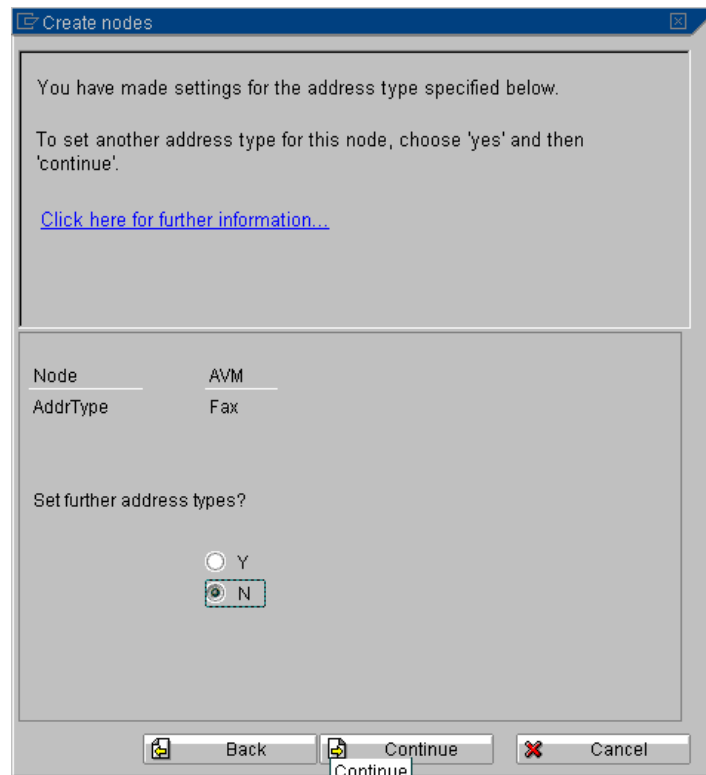

- Select "N"
- click on the "continue" button

Node send attempts

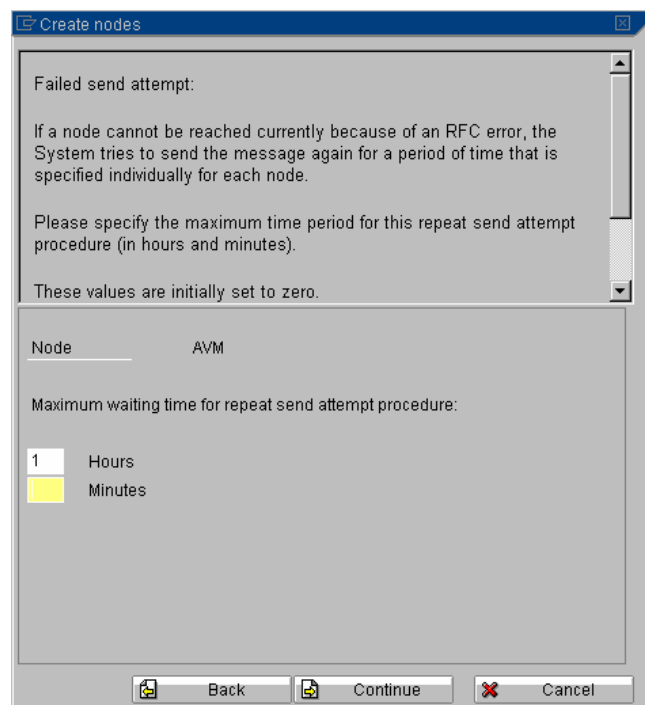

- waiting time: enter the maximum time period for repeat send attempts
- click on the "continue" button

Node enabling

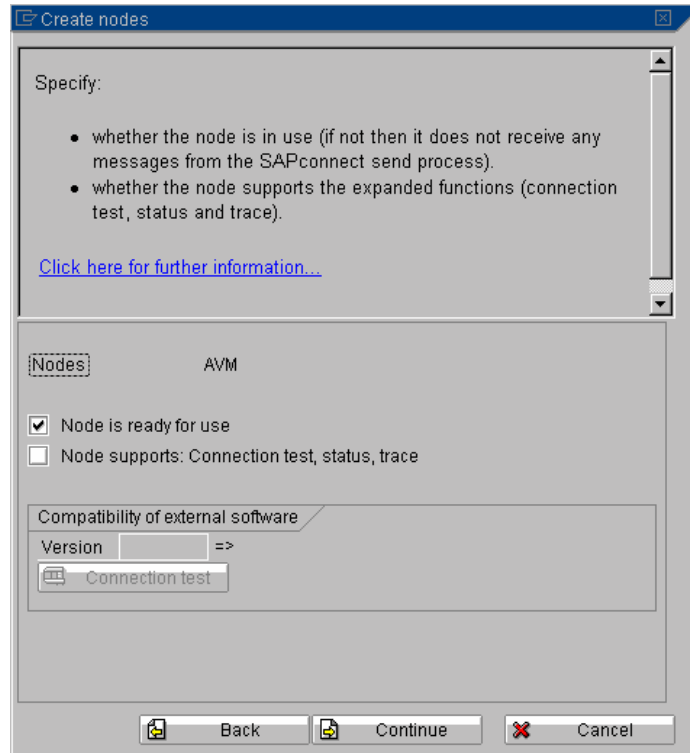

- node is ready for use : check this option
- click on the "continue" button

Create a SAPconnect background process

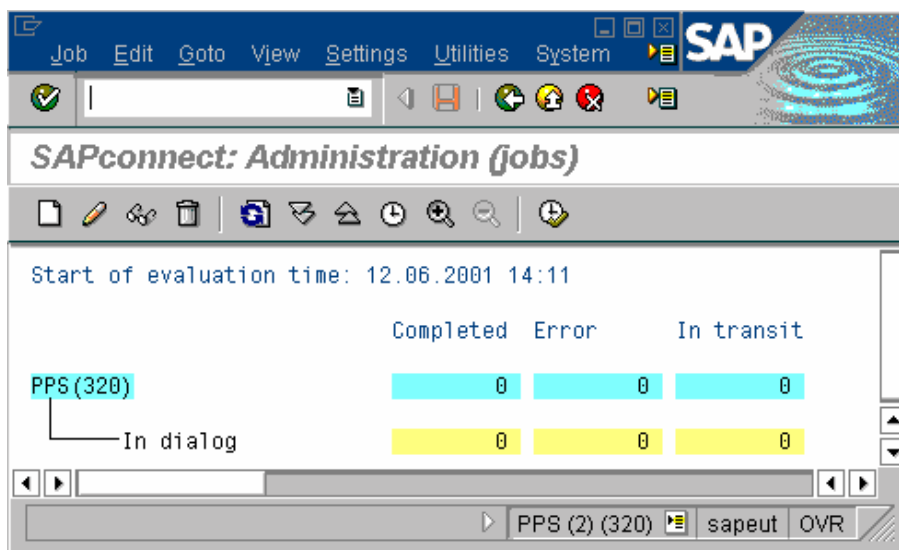

Access by transaction **SCOT**, menu "view -> jobs" and button " Dispatch".

- enter the job name "SAPCONNECT", and confirm

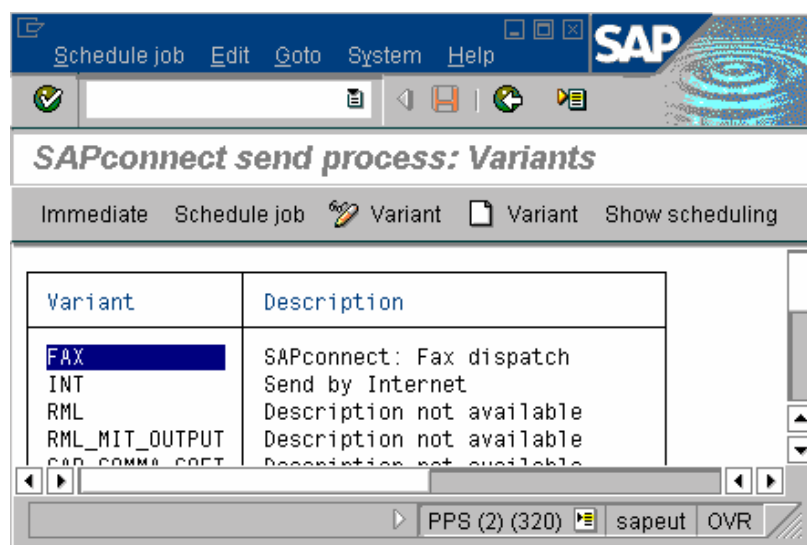

- select the line "FAX" and click on button "schedule job"

- enter date and time of the first execution, and click on "schedule periodically"

- choose a minimum short duration of 5 minutes
- save data

Assign fax number to SAPoffice user

Access by transaction **SU01**, enter the name of user and then click on the "change" button

- enter a fax number in the field "fax number"
- save data

Start again for all users

This has to be done if you receive incoming documents in SAP.

Outgoing message routing test

SAPconnect: Test routes

Routes Edit Goto System Help

Sender and recipient

Sender: AUM

Rec. addr. type: FAX

Rec. address: FR 0472399169

Outbound node and address

Node: AUMFAX

Modif. rec. addr.: 00330472399169

MAT (1) (850) pswdf014 OVR 11:27AM

Access by transaction **SCOT** and the menu "utilities" -> "routing test".

- select the service "FAX"
- enter a country code and fax number and then press "ENTER"

In the area "outbound node and address", the selected communication node is displayed as well as the final recipient fax number.

GRAPHIC FAX FOR R/3 CONFIGURATION

Remote administration

Define a GRAPHIC FAX for R/3 gateway

To add a new **Graphic Fax for R/3 gateway**, you must click on the button "add service". Then enter the name of the gateway: choose a name composed of the SAP system name and the client number assigned to this gateway. The configuration view displays 2 parts : the server module and the client module.

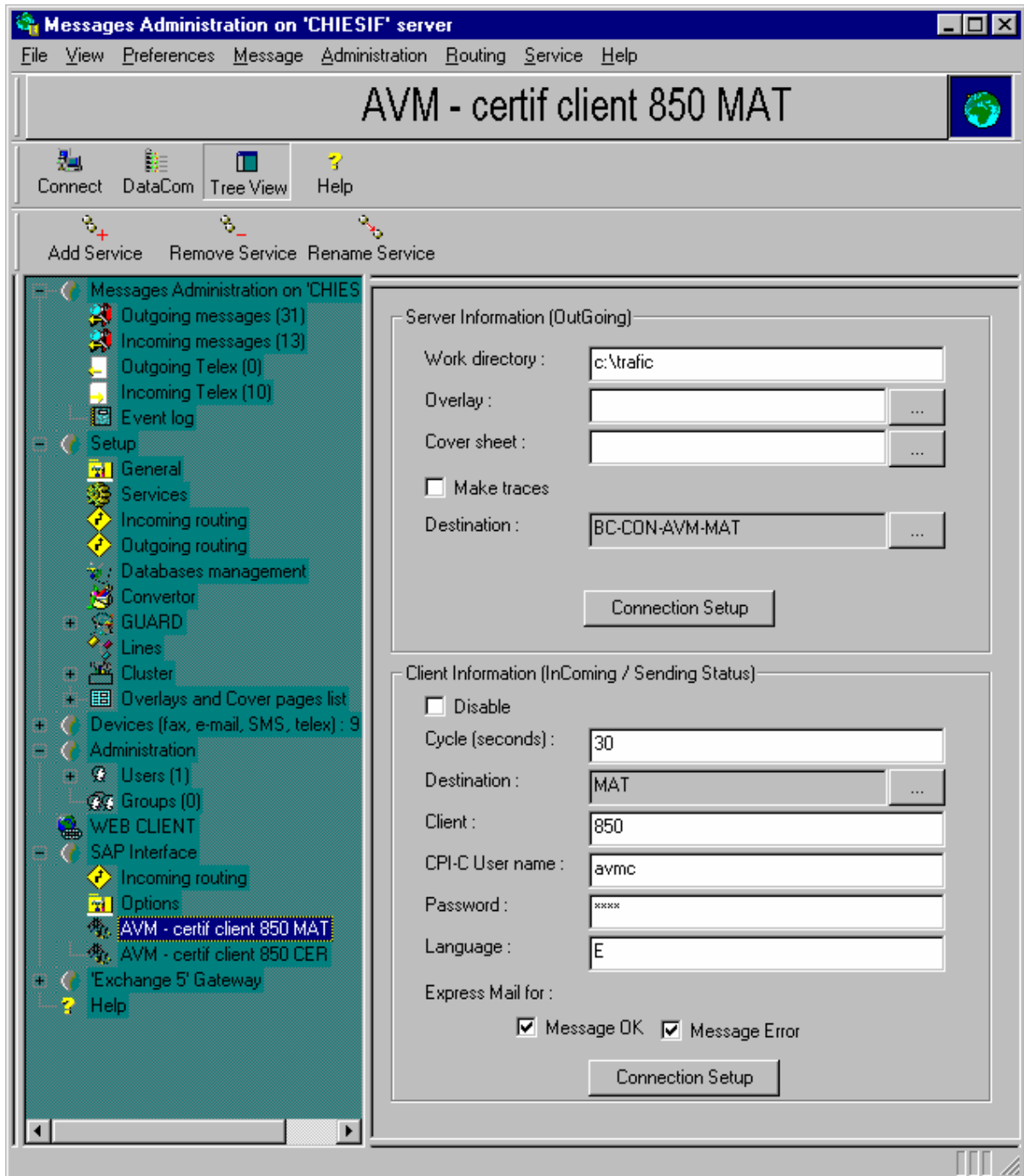

Server module (main screen)

For the server module that sends messages, you have to enter details:

- work directory : this directory contains the temporary files
- overlay : this is the default overlay for all messages, except for messages with overlay or cover page specified in the content (name of overlay file without extension)
- cover page : this is the default cover page for all documents, except for documents with overlay or cover page specified in the content (name of cover page file without extension); the previous parameter has priority, thus this parameter will never be used if the field "**overlay**" is filled
- make traces : this parameter enables to have traces in the NT event viewer
- destination : this parameter enables to define the connection with SAP

If you create a new **Graphic Fax for R/3 gateway**, click on the button "...", enter a name composed of the SAP system name and the client number and then confirm the creation of the destination

If you change the destination configuration, click on the button "**connection setup**"

Server module (connection setup screen)

This window displays the connection information:

Type :	R
Program ID :	AVM
SAP Gateway hostname :	sapeut
SAP Gateway service :	sapgw02

Buttons: Apply, Cancel

- Program ID : this identifier must match the field "**program ID**" defined in SAP (See [Create a destination](#))
- SAP gateway hostname : hostname of the SAP gateway. It must match the hostname declared in SAP (See [Create a destination](#)); the communication server must be connected to this hostname
- SAP gateway service : SAP gateway service. It must match the gateway declared in SAP (See [Create a destination](#))

Click on the "**apply**" button.

Client module (main screen)

This configuration has to be done if you receive outgoing status and incoming documents in SAP.

If you do not, check the "disable" checkbox

For the client module that returns sending status and transfers incoming documents, you have to enter details:

- cycle : frequency in seconds of sending status and incoming document test from **GlobalComServer**
- client : this is the client number of the SAP system
- CPI-C user name : this is the CPI-C user name used to connect to SAP by RFC protocol, this parameter must match the name declared in SAP (See [create a CPI-C user](#))

- password : this is the CPI-C password used to connect to SAP by RFC protocol, must match the password declared in SAP (See [Create a CPI-C user](#))
- language : this is the connection language (E or F)
- express mail for : this parameter enables to generate a pop-up message when a document is received in SAP
- destination : this parameter enables to define the connection with SAP

If you create a new **Graphic Fax for R/3 gateway**, click on the button "...", enter a name composed of the SAP system name and the client number and then confirm the creation of the destination

If you change the destination configuration, click on the button "**connection setup**"

Client module (connection setup screen)

This window displays the connection information:

- Type :** A dropdown menu currently showing "Without Load Balancing".
- System R/3 name :** An empty text input field.
- Message server hostname :** An empty text input field.
- Application server group name :** An empty text input field.
- Application server hostname :** A text input field containing "sapeut".
- System R/3 number :** A text input field containing "02".
- SAP Gateway hostname :** A text input field containing "sapeut".
- SAP Gateway service name :** A text input field containing "sapgw02".

At the bottom of the dialog, there are two buttons: "Apply" and "Cancel".

- type : select "**without load balancing**" if you want to execute the processing on one specific application server, select "**with load balancing**" if you want SAP choose the least charged application server to execute the processing
- SAP system name : SAP system name used for "**with load balancing**" connection
- message server name : message server hostname used for "**with load balancing**" connection
- application server group name : group name of the application servers used for "**with load balancing**"
- application server hostname : application server hostname used for "**without load balancing**" connection
- system R/3 number : system number
- SAP gateway hostname : this parameter must match the hostname declared in SAP (See [Create a destination](#)). The communication server must be connected to this hostname.
- SAP gateway service name : this parameter must match the gateway declared in SAP (See [Create a destination](#))

Click on the "**apply**" button.

Incoming routing

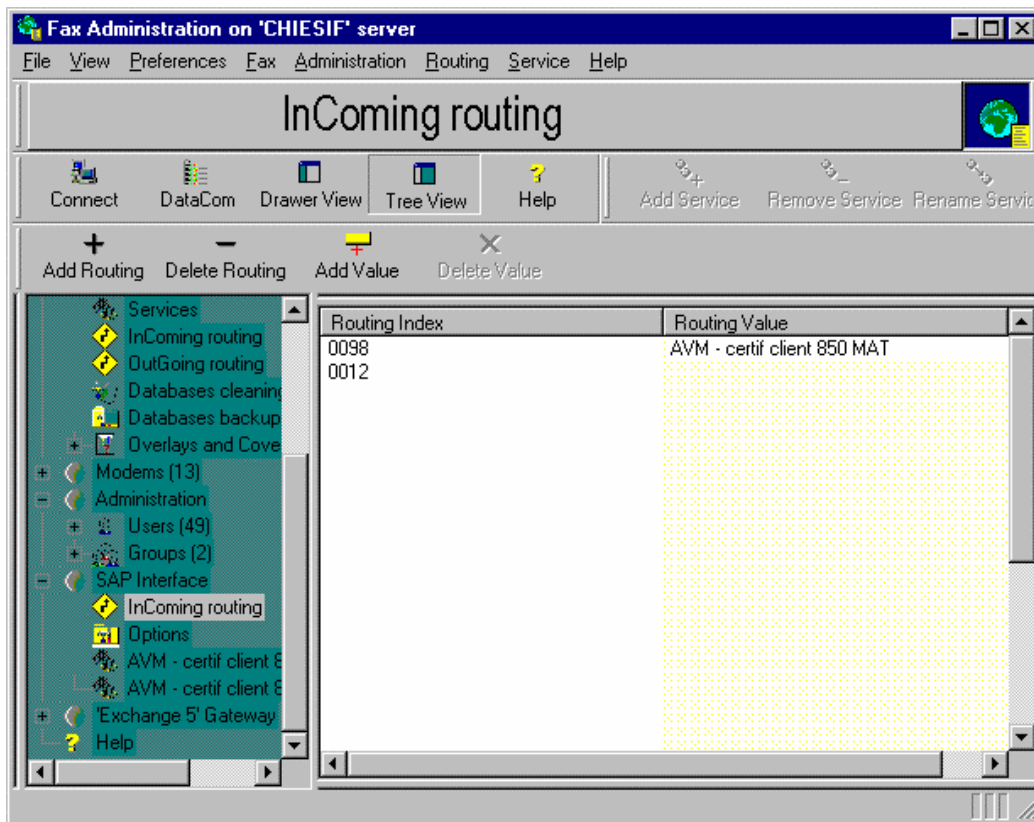

This view enables to assign an incoming routing to a **Graphic Fax for R/3 gateway**. To add a new incoming routing, click on the button **"add routing"** and enter the incoming number. Then, click on the button **"add value"** and select the **Graphic Fax for R/3 gateway**. To delete an incoming routing, select the routing and click on the **"delete routing"** button.

For each incoming number, you have to define a global incoming routing in administration tool (view configuration -> incoming routing) with the same value and routing this incoming number to SAP.

Options

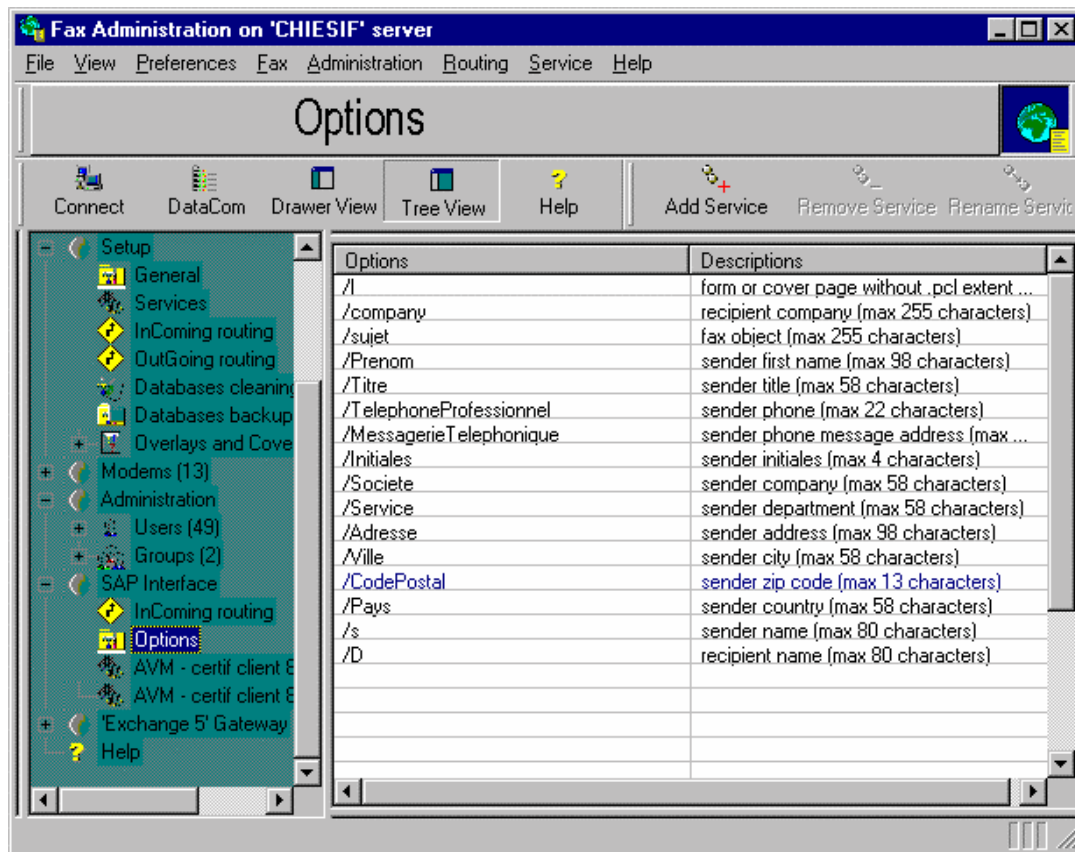

This view displays the options you can include in the document content. It is displayed for information.

Each option must be enclosed by quotation marks.

When the **Graphic Fax for R/3 gateway** finds one of these options, it reads the information to process it and deletes it from the document content.

You can add these options by modifying the SAPscript form to add specific characters. These characters will be inserted at the beginning of each document.

Example of document file:

```
"/I=cover"/s=Christopher Clark"/D=John William"/sujet=purchase order"
```

MISCELLANEOUS

Sender fax number

Each user who wants to receive documents must have a fax number in his SAPoffice address. The user fax number must match the incoming routing value defined on the communication server, after SAP incoming exception rules have been applied.

Assign fax number to SAPoffice user

Access by transaction **SU01**, enter the user name, click on the "change" button and click on tab "address".

- enter a fax number
- save data

Don't forget the other users.

Automatic assignment of recipient address

Standard documents

Standard documents don't need any modification; SAP reads automatically the recipient fax number in SAP databases.

If the recipient fax number is not in the databases, the system will ask the user for the fax number.

Non standard documents

Non-standard documents need a program modification; this modification enables you to search for the recipient fax number in SAP databases.

Outgoing Routing

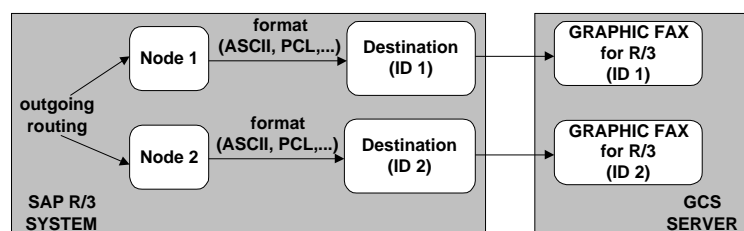

You must define the routing in SAP (transaction **SCOT**) according to the final recipient's country.

To define an outgoing routing, you just have to assign a **Graphic Fax for R/3 gateway** to 1 or several countries.

Of course, you must define a default **Graphic Fax for R/3 gateway**.

Access by transaction **SCOT** and the menu "view" -> "routing".

To create a new outgoing routing click on the "create address area" button:

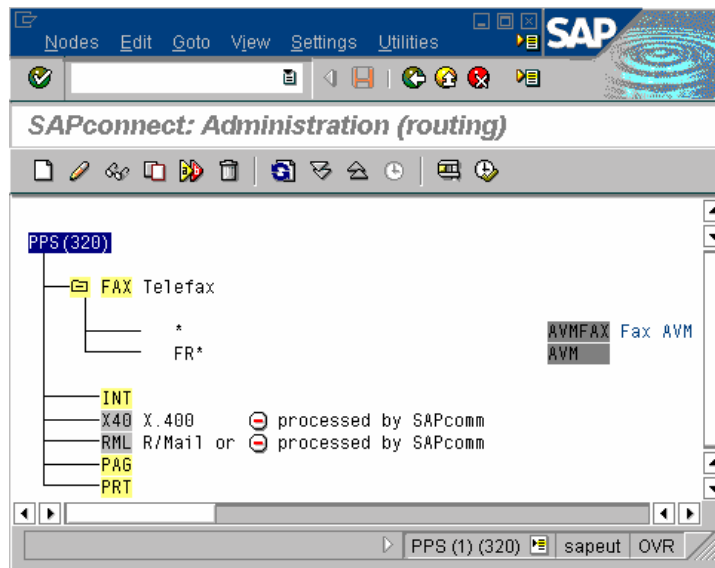

- enter in the field "addr type" the type **FAX**
- enter in the field "address area" the fax number area (example : "*" or "FR *")
- enter in the field "node" the node which will handle the outgoing fax
- save data

SAPoffice

SAPoffice contains all outgoing and incoming documents in the outbox and the inbox. So, either users delete documents regularly or they make a purge by transaction **SO30**. The SAP sender's name will be checked by the **Graphic Fax for R/3 gateway** for each outgoing document : this name is compared to the login and fullname of the communication server users.

The users can supervise their documents in SAPoffice: they can see if the documents have been sent outside SAP, they can see the final sending status, they can resend their documents if necessary.

If the sending status is returned back in a mailbox outside SAP (Exchange or Lotus Notes or SMTP mailbox), they can do it from this mailbox.

SAPconnect

SAPconnect runs as a background job : the minimum idle period is 5 minutes.

Format type

Each **Graphic Fax for R/3 gateway** has its own format type: ASCII and PCL.

All documents sent to one **Graphic Fax for R/3 gateway** have the same format type: the main document is converted in the format type defined and the attached files, if some, are not converted.

If you want to send graphic documents, you must configure the node assigned to the **Graphic Fax for R/3 gateway** with the PCL format.

If you never send graphic documents, you can choose only ASCII format.

If you send graphic and non graphic documents to one **Graphic Fax for R/3 gateway**, you must use PCL format type : thus all documents will be converted in PCL.

Initialization files

Those files, located in `..\TRAFIC$\ETC`, are automatically modified by the remote administration tool.

There is no manual modification to do.

Connections file "saprfc.ini"

This file contains all **Graphic Fax for R/3** CPI-C links, for connection of all server and client modules to the SAP systems.

To use this file, you must define a system environment variable named `"RFC_INI"`, which value is the full pathname of this file.

For that, you must:

- select menu `"start" -> "settings" -> "control panel"`
- double-click on the icon named `"system"`
- choose the tab `"environment"`
- select a line of the system variables
- enter the name `"RFC_INI"` in the area `"variable"` at the bottom of the window
- enter the path and the name of the file `saprfc.ini` in the area `"value"` at the bottom of the window
- click on `"set"`

This file contains several blocks. Each block defines information for one server or client module of one gateway **Graphic Fax for R/3**:

↳ Server module **Graphic Fax for R/3**:

- DEST : identification name for connection of server module (this name must match the parameter `"destination"` of section `"server"` of initialization file `sapfaxXX.ini`)
- TYPE : `'R'` for server (registration)
- PROGID : identification of server module for SAP, composed of communication server hostname and program name `sapfaxXX` (this name must match the program ID defined in SAP, see Create destination)
- GWHOST : SAP gateway hostname (SAP machine hostname generally), this name can contain SAPRouter string (ex : `/H/avm/H/sapgate/S/3297/H/hs8200`)
- GWSERV : SAP gateway service like `sapgwXX` (this gateway service must match the name defined in SAP, see Create a destination)

Example:

```
DEST=SERVEUR_501
TYPE=R
PROGID=hostfax.sapfax00
GWHOST=hs5001
GWSERV=sapgw00
```

↳ Client module **Graphic Fax for R/3** with load balancing:

- DEST : identification name for client connection (this name must match the parameter `"destination_client"` of the section `"client"` of initialization file `sapfaxXX.ini`)
- TYPE : `'B'` for client with load balancing
- R3NAME : R/3 system name (value of field DEST by default)
- MSHOST : hostname of message server
- GROUP : group name of application servers (PUBLIC by default)

Example:

```
DEST=CLIENT_501
TYPE=B
R3NAME=EUD
MSHOST=hs5001
```

GROUP=PUBLIC

- ↪ Client module **Graphic Fax for R/3** connected to a specific application server:
- DEST : identification name for client connection (this name must match the parameter "**destination_client**" of the section "**client**" of initialization file **sapfaxXX.ini**)
 - TYPE : '**A**' for client without load balancing
 - ASHOST : hostname of application server (SAP machine hostname generally), this name can contain SAPRouter string (ex : /H/AVM/H/sapgate1/S/3297/H/hs8100)
 - SYSNR : R/3 system number
 - GWHOST : hostname of SAP gateway (ASHOST by default), this name can contain SAPRouter string (ex : /H/avm/H/sapgate/S/3297/H/hs8200)
 - GWSERV : SAP gateway service like **sapgwXX** (this gateway service must match the name defined in SAP, see Create a destination) (gateway of ASHOST by default)

Example:

```
DEST=CLIENT_502
TYPE=A
ASHOST=hs5001
SYSNR=00
GWHOST=hs5001
GWSERV=sapgw00
```

The file WINNT\system32\drivers\etc\hosts of the fax server must contain the SAP machine hostname

<TCP/IP address> < hostname >

Example:

125.122.1.5 hs5001

The file WINNT\system32\drivers\etc\services of the fax server must contain the following entries (this is done automatically by the remote administration tool):

```
<sapgwXX>                    <port number>/tcp
<sapdpXX>                    <port number >/tcp
<sapmsYYY>                   < port number >/tcp
```

XX is the SAP system number

YYY is the SAP system name

Example:

```
sapgw00     3300/tcp
sapdp00     3200/tcp
sapmsEUD    3600/tcp
```

Graphic Fax for R/3 initialisation file "sapfaxYY.ini"

This file is located in the directory ..\traffic\$\etc (YY is the number of the NT service).

It contains one section about server module (section "**server**") and one section about client module (section "**client**")

↪ server module:

- work_directory : local work directory containing temporary files
- logo : form to be applied to all SAP outgoing documents, if they don't have any form or cover page name in the document file itself
- cover_page : cover page to be applied to all SAP outgoing documents, if they don't have any form or cover page name in the document file itself, and if the parameter above "**logo**" is empty
- trace : trace activation ('0' = no trace, '1' = trace)
- service_display_name : name of the NT service displayed in the NT services list
- destination : identification name of server module in the file **saprfc.ini**

- split : flag to split a global ASCII document into several faxes (each fax must begin with a specific syntax : [fax:number;name=sender])
- ansi : flag for ASCII characters symbol list conversion

↪ client module:

- cycle : idle time in seconds between each process (30 s by default)
- destination_client : identification name in the file **saprfc.ini**
- client : client number of SAP machine
- user_CPIC : CPI-C username for connection with SAP
- password : password of CPI-C user
- language : language of SAP connection
- reception_ok_express : activation of express mail for successful incoming documents ('0' = mail, '1' = express mail)
- reception_error_express : activation of express mail for erroneous incoming documents ('0' = mail, '1' = express mail)
- incoming_tiff : flag to disable incoming document file in the incoming e-mail (incoming mail is just an incoming warning)

Example:

```
[server]
work_directory=c:\traffic          (mandatory)
logo=sap                          (optional)
cover_page=                        (optional)
trace=1                           (optional)
service_display_name=EUD client 320 (mandatory)
destination=EUD                   (mandatory)
split=1                            (optional)
ansi=0                             (optional)
```

```
[client]
cycle=20                          (optional)
destination_client=EUD            (mandatory)
client=850                        (mandatory)
user_CPIC=avmc                   (mandatory)
password=ds87                     (mandatory)
language=E                        (mandatory)
reception_ok_express=1           (optional)
reception_error_express=1       (optional)
incoming_tiff=1                  (optional)
```

-
- if a mandatory parameter is missing the service does not start
 - any modification of this file will become effective when the service **Graphic Fax for R/3** restarts
 - if an optional parameter is missing, the service adds a warning message in the application log of the event viewer; but if this parameter exists and is not correct, the service does not start.
-

Incoming routing file "saproute.ini"

This file is located in the directory `..\traffic$\etc`.

It contains one section named "routing" with all the incoming fax numbers assigned to one service **Graphic Fax for R/3** (from 00 to 99).

Example:

```
[routing]
0001=00
0002=01
```

If an incoming fax number is not in this file, the service **Graphic Fax for R/3** number 0 is selected by default.

Options file "sapinfo.ini"

This file is located in the directory `..\traffic$\etc`.

It contains one section named "send" with all the possible attributes for a fax.

Example:

```
[send]
/I=name of the form or cover page
/s=sender name
/D=recipient name
/sujet=fax object
```

To be accepted by **Graphic Fax for R/3**, these attributes must be inserted in the beginning of the fax, each attribute enclosed with quotation marks.

Example of fax file:

```
"/I=cover"/s=Christopher Clark"/D=John William"/sujet=purchase order"
```

The fax will be sent with a cover page named "**cover.pcl**", the sender name is "Christopher Clark", the recipient name is "John William" and the fax object is "purchase order".

If the value of the information "/I=" begins with the character @, it is treated as a form, otherwise it is a cover page.

TROUBLESHOOTING

Tools

Activate SAPconnect traces

For the tests, you can activate temporarily the SAPconnect traces:

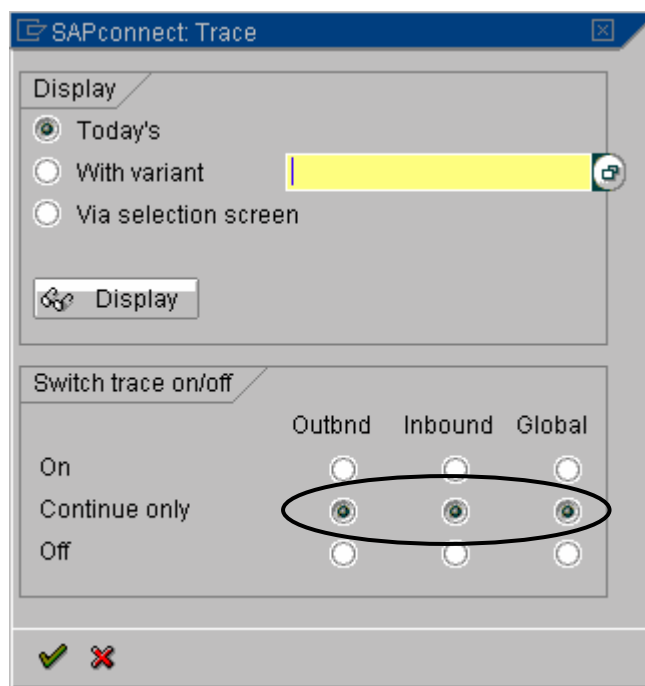

Access by transaction **SCOT** and the menu "utilities" -> "trace" -> "internal traces".

This transaction enables to display or to enable/disable SAPconnect traces for outgoing and incoming faxes.

Select the first line in area "switch trace on/off" for the 3 columns and save.

To display traces, select "today's" in area "display" and click on "display".

Traces are displayed with date and time, table of contents sent to the fax server...

Do not forget to disable SAPconnect traces at the end of the tests by selecting the medium lines for the 3 columns and saving.

Create a SAPoffice message test

Access by transaction **SO01**.

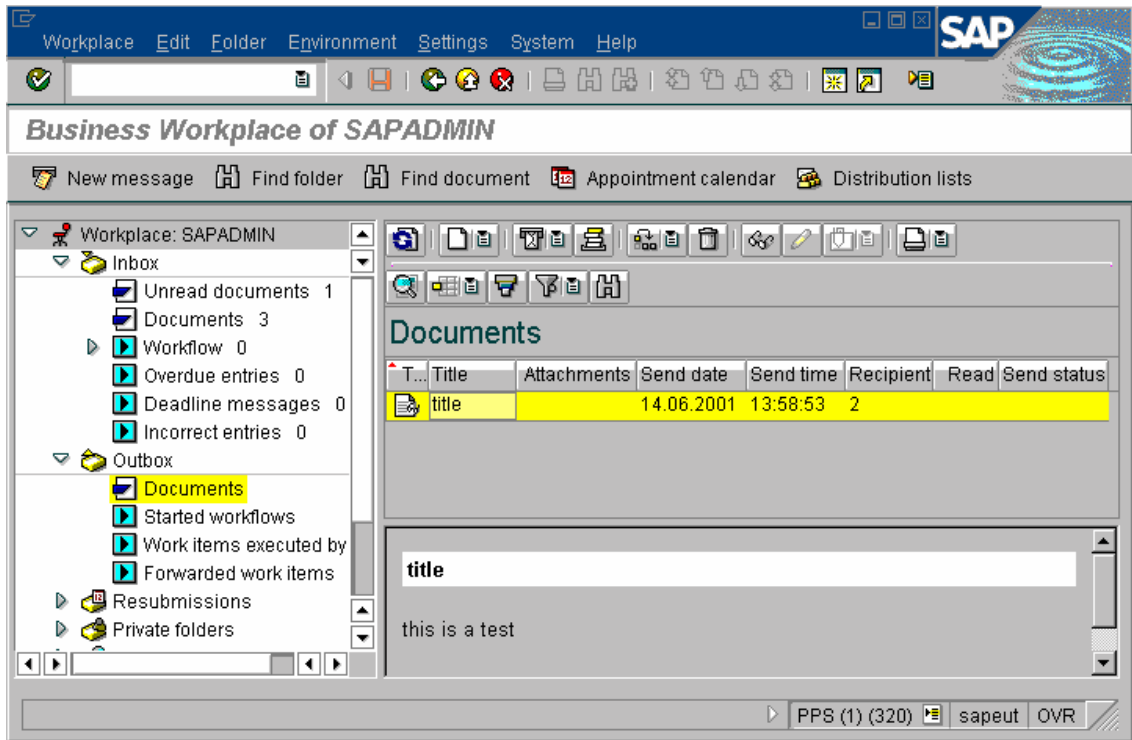

Click on the button "new message"

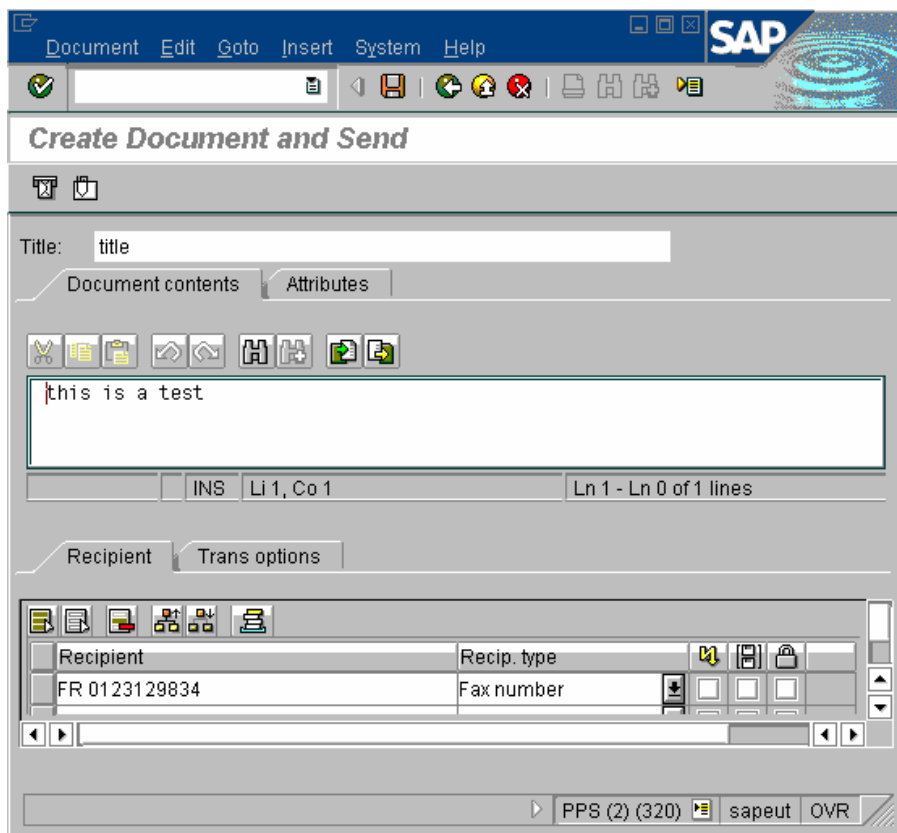

Enter the title of the message.

Enter a text for the message content

Select the menu "goto" -> "fax entry" or enter directly the recipient address in the fields

The sender's name must be displayed on the right.
Enter a country code and a fax number on the top and confirm.
Click on "copy".

Click on the button "send".

Activate sending process manually

Access by transaction **SCOT** and the menu "goto" -> "sending start".

This transaction enables you to start manually the SAPconnect sending process.
In area "addr. type", select the type **FAX** and confirm.

Fax status in SAPoffice outbox

When a fax to send is generated, it is stored in SAPoffice outbox where you can see its status.

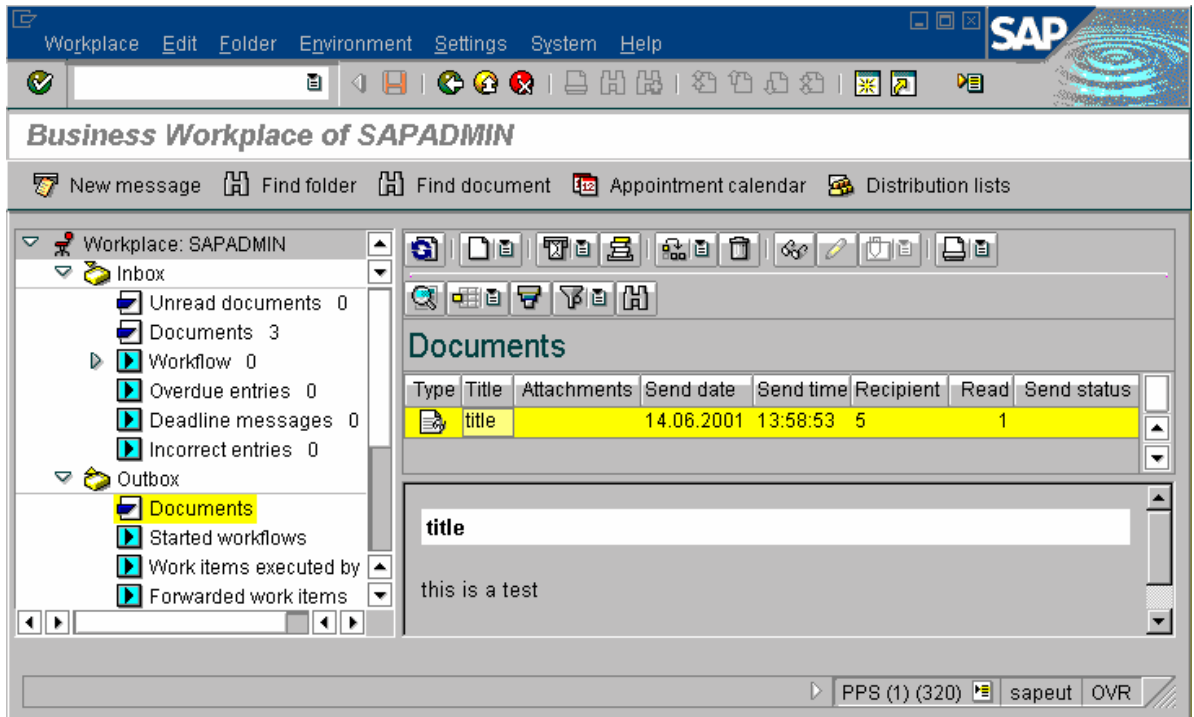

The column named "Recipient." is the number of recipients.
 The column named "Read" is the number of recipients who have received the fax.
 Double-click on the line of the fax in the column "Recipient": the list of the recipients with each sending status is displayed.

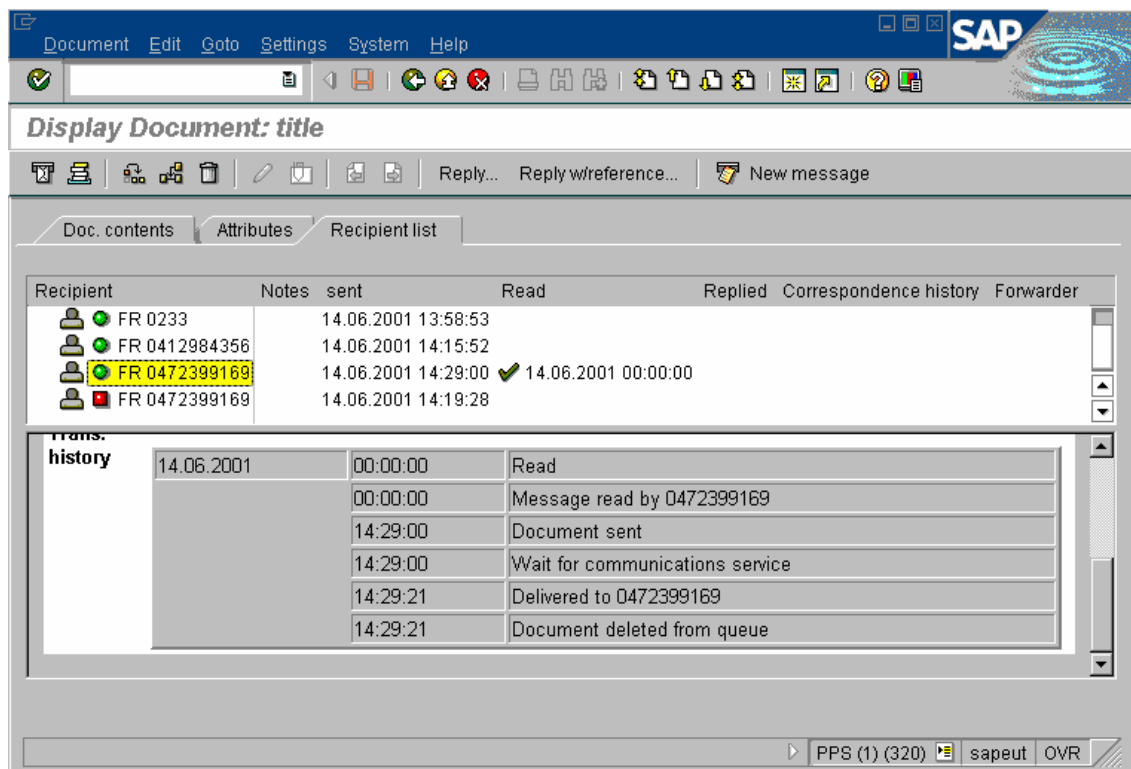

There are 4 different status :

- waiting : SAPconnect did not try to send the fax outside SAP
- document sent : the fax has been sent outside SAP successfully

- transmission failed : SAPconnect tried to send the fax outside SAP but there was an error, or the fax sending status was an error
- read : the fax has been successfully received by its recipient

Fax not sent by SAPconnect

Symptoms

When a fax is generated, it is sent outside SAP at the SAPconnect next start of (background job); thus you must wait to see the fax on the fax server.

If the fax does not appear on the fax server after the next start of SAPconnect and you do not have any error message, check the fax status in SAPoffice outbox.

If the SAPoffice status is "**waiting**", it means that SAPconnect did not try to send this fax because information was missing: name or fax number of the sender, fax number of the recipient.

Display recipient information as described above to check the missing information.

It means that it is mandatory to resend the fax from SAPoffice because the fax server did not receive the fax.

Solution

Make a copy of the fax, select the fax copy and click on the button "send"

Click on the button "**entry fax**" and enter all the information (sender and recipient)

Confirm and click on the button "**send**": SAPconnect will send the fax the next time.

Sending error from SAP to the external fax server

Symptoms

When a fax is generated, it is sent outside SAP at the SAPconnect next start of (background job); thus you must wait to see the fax on the fax server.

If the fax doesn't appear on the fax server after the next start of SAPconnect and you don't have any error message, check the fax status in SAPoffice outbox.

If the SAPoffice status is "waiting", it means that SAPconnect did not try to send this fax because information was missing: name or fax number of the sender, fax number of the recipient.

Display recipient information as described above to check the missing information.

It means that it is mandatory to resend the fax from SAPoffice because the fax server did not receive the fax.

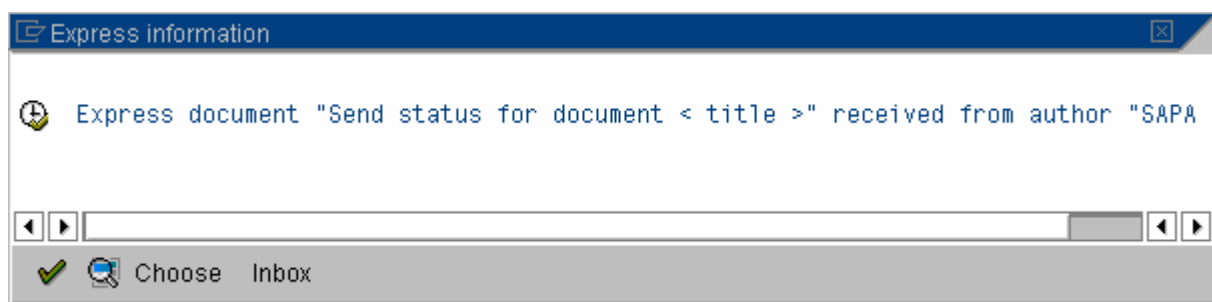

You can view the message in SAPoffice sender inbox by 2 ways:

- click on the button "**Inbox**"
- transaction **SO01**

Then, the SAPoffice sender inbox is displayed:

This message points out that the server module of **Graphic Fax for R/3 gateway** cannot be reached: note the name of the node and the name of destination because they will be used to check the configuration.

You can also check the fax status in the SAPoffice sender's outbox: the status is "**transmission failed**".

Solution

Check the fax server

You must check that the fax server machine is started, and that the **Graphic Fax for R/3 gateway** is started too.

Graphic Fax for R/3 puts all its error messages in the log "**application**" of the Windows event viewer ("**start**" -> "**programs**" -> "**administration tools**" -> "**event viewer**").

Please consult this log.

Check SAP destination

Log on the SAP system and select the transaction **SM59**.

Display the TCP/IP connections and double-click on the destination displayed above.

The program ID displayed must match the field "**Program ID**" of the gateway in the fax server.

Click on the button "**test connection**": it enables to check the **Graphic Fax for R/3** server module connection.

If an error message is displayed, the **Graphic Fax for R/3** server module is badly configured. In case of Least Cost Routing, check the SAP outgoing routing.

Check SAP node

Select the transaction **SCOT** and menu "**view**" -> "**nodes**".

Double-click on the node displayed above: you will see the associated destination and the outgoing routing.

Check SAPconnect traces

If SAP and fax server configuration seem correct, consult the SAPconnect traces (see above).

Connection restored

When the problem is corrected, you must select the fax in SAPoffice outbox and click on the button "**resubmit**".

Fax without sending status

Symptoms

This error occurs when a fax is displayed as sent outside SAP (status "**arrived**"), but there's no sending status and no error message.

Solution

Stop **GlobalComServer**, but let **Graphic Fax for R/3 gateway** run. Resubmit the fax from SAPoffice.

Check Graphic Fax for R/3 server module for sending

If the fax is well processed by the **Graphic Fax for R/3** server module, a file beginning with character **h**, named **h***, is generated in directory **..\TRAFIC\$\DEP**.

If there is no such file, please consult the log "applications" of the Windows event viewer ("**start**" -> "**programs**" -> "**administration tools**" -> "**event viewer**") to see the error messages.

Check GlobalComServer

If the **h*** file exists, stop **Graphic Fax for R/3 gateway** and start **GlobalComServer**.

After a few seconds, the fax must appear in the outgoing fax database.

In case it is not in the database, please consult the log "applications" of the Windows event viewer ("start" -> "programs" -> "administration tools" -> "event viewer") to see the error messages.

If **GlobalComServer** has sent the fax, stop **GlobalComServer** after complete sending.

Open the file ..\TRAFIC\$\ARC\SAPS.CSV with an ASCII editor, go to the end of the file, and check that the last line matches the sent fax (date and time).

Check Graphic Fax for R/3 client module for sending status

If the last line matches the sent fax, close the file and restart **Graphic Fax for R/3 gateway**. After few seconds, the **Graphic Fax for R/3** client module must process this sending status and delete the file.

If the file is not deleted, please consult the log "application" of the Windows event viewer ("start" -> "programs" -> "administration tools" -> "event viewer") to see the error messages.

Otherwise, check the sending status in SAPoffice.

If the sending status is not received in SAP, please consult the log "applications" of the Windows event viewer ("start" -> "programs" -> "administration tools" -> "event viewer") to see the error messages.

Check SAPconnect traces

You can consult SAPconnect traces (see above).